



General Information & Route Schedule

Operating Hours:

7:00 AM to 7:00 PM

Monday-Friday

Contact Us:

 **(701) 857-4148**



MinotTransit@minotnd.gov

As of January 13, 2026

Transit Rules3

GENERAL INFORMATION4

FARE CATEGORIES AND COSTS.....6

South Route Map..... 8

South Route Time Table 9

North West Route Map.....10

North West Route Time Table11

North Central Route Map.....14

North Central Route Time Table.....15

South East Route Map16

South East Route Time Table17

East Route Map18

East Route Time Table.....19

West Route Map20

West Route Time Table.....21

North Route Map.....24

South West Route Map.....26

Minot City Transit Bus Routes28

HOW TO BOARD WHEELCHAIR - LIFT EQUIPPED BUSES29

HOW TO BOARD WHEELCHAIR – RAMP EQUIPPED BUSES29

PASSENGERS THAT CANNOT CLIMB STEPS29

OPERATION OF BIKE RACK30

Frequently Asked Questions31

Official Rule	Why
No Smoking	Smoking can bother other passengers. City policy states no smoking in City-owned vehicles.
No Drinking	If you spill something, it can get on other people and make floors and seats slippery
No Eating	Same as above, plus food leftovers can attract pests
No playing of any audio devices	Even with headphones on, loud music is distracting to the bus driver and disturbs other riders.
No cursing, swearing, or disruptive behavior	This can also bother other riders and distract the driver. Please keep your conversation to a low level.
No littering	Litter makes the bus unpleasant to ride in, harder to clean, and it can attract pests.
No hazardous materials, such as gasoline cans or car batteries	Materials like these are a fire hazard; hazardous materials are not to be kept in confined areas.
All strollers must be folded	Someone could trip over them in the aisle, and they may block seats where people need to sit.
Do not open windows while climate control systems are in operation	It makes it harder to heat or cool the bus. If you're too hot or cold, tell the driver; he or she may turn it on or off for a while to regulate the temperature.
Do not stick hands, arms, or head out open windows	This is common sense, too; we want to get you to your destination in one piece!
Standing in front of the standee line is not permitted	The area in front of the yellow line must be kept clear so that the driver can see in all directions.
Conflict Resolution	Passengers who willfully become destructive, unruly, or abusive to a bus driver or other passengers will not be allowed to ride Minot City Transit until a parent, guardian of a minor, or the adult involved contacts the Transit Superintendent or Public Works Director.
No Pets Allowed Except Service Animals	Some people may have allergies, and also for sanitary reasons. Service animals are allowed on Minot City Transit buses.

Official rules approved by City Council

GENERAL INFORMATION

Visit our website at <http://www.minotnd.gov>

HOURS OF SERVICE

Minot City Transit service operates from 7:00 a.m. to 7:00 p.m. Monday through Friday. There is no Saturday or Sunday service. The only holidays for which service is provided are Martin Luther King Jr. Day, Good Friday, Columbus Day, and Presidents' Day. There will be no bus service on any other Federal holiday.

BOARDING POINTS

You may board the bus at any street corner along the route or at a fire hydrant in the middle of a long block.

BOARDING THE BUS

Have your fare payment ready before the bus arrives. **As the bus approaches, wave to signal the driver and step back away from the curb.** Wait for passengers to exit the bus before entering. If you use a mobility device, such as a wheelchair or walker, a ramp or lift may be deployed for you to board the bus. If you do not use such a device but require the ramp in order to safely board the bus, tell the driver that you need the ramp, and he/she will lower the bus and deploy the ramp. After boarding and paying your fare, sit down so that the bus may proceed on the route.

UNRULY BEHAVIOR

Passengers who willfully become destructive, unruly, or abusive to the bus driver or other passengers will not be allowed to ride Minot City Transit buses until the person involved or a parent or guardian in the case of a minor, contacts the Transit Superintendent or the Public Works Director.

TRANSFERRING

All transferring takes place at the Minot City Transit Center. **PLEASE ASK THE DRIVER FOR A TRANSFER TICKET WHEN YOU EXIT THE BUS. WHEN BOARDING THE NEXT BUS, INSERT THE TRANSFER TICKET INTO THE FAREBOX.**

GENERAL INFORMATION

BUS TRACKING

All Minot City Transit buses can be tracked live using the Minot City Transit MyRide live bus tracker. This feature is accessible through any internet-capable device by going to Minot City Transit's website at www.minotnd.org/294/City-Transit, then clicking on the Live Tracking icon. For quick reference, you can also scan the QR Codes below, which will bring you directly to our bus tracking site. The "Plan a Trip" and "Next Bus Time" QR Codes will bring you directly to those specific pages on the Minot City Transit Myride website.



Minot City Transit also offers up-to-date tracking through our Magic City BusBuddy App. Search "Minot City Transit" in your app store to download our Magic City BusBuddy tracking app.



FARE CATEGORIES AND COSTS

Effective January 1, 2021

CASH FARE (exact fare only, no change given)\$1.50

DAY PASS..... \$5.00

(These can be purchased on board the bus. Inform the driver that you would like to purchase a day pass before inserting cash into the fare box.)

CHILDREN UNDER 6 (accompanied by an adult)FREE

TRANSFERS..... FREE

*Transfers are ONLY accepted at the Transfer Center and can ONLY be used to complete a trip.

10 – RIDE PASS

10 – Ride passes are available at all Marketplace Foods locations, City of Minot Public Works, and City of Minot Water Billing (City Hall).

ADULT \$10.00

SENIOR CITIZEN (55 & up)/DISABLED OR STUDENT.....\$8.00

31-DAY PASS

31 – Day Passes are available at City of Minot Public Works, Water Billing (City Hall), the Transit Transfer Center ticket vending machine (CASH ONLY), and Commission on Aging (Senior & Disabled ONLY)

These passes provide unlimited rides for 31 consecutive days beginning the first time the pass is used.

ADULT.....\$36.00

SENIOR CITIZEN (55 & up)/DISABLED/STUDENT.....\$28.00

****DRIVERS DO NOT CARRY ANY CASH AND CANNOT MAKE CHANGE****

STATEMENT OF NON-DISCRIMINATION

Under Title VI of the Civil Rights Act of 1964, and its related statutes and regulations, no person or groups of persons shall be, on the grounds of race, color, or national origin be excluded from participation in, be denied the benefits of, or be otherwise subjected to discrimination under any and all programs or activities funded in whole or in part with Federal Funds.

Contact the Project Director at (701) 857-4753 to request additional information on our nondiscrimination obligations or to file a complaint. Persons with limited English proficiency may receive language assistance free of charge upon request.

This Transportation Service is Open to the PUBLIC

Reasonable Modification Policy

Minot City Transit (MCT) will make modifications to its policies and procedures in order to provide meaningful access to MCT services, programs, and facilities. Requests for reasonable modification for persons with disabilities must be directed to Brian Horinka, Transit Superintendent - email: MinotTransit@minotnd.gov or call (701) 857-4148.

MCT will consider and respond to all requests for reasonable modifications promptly and within ten business days. MCT will not grant requests for modification that would fundamentally alter its transportation program, create a direct threat or significant risk to the health or safety of others, or would not enable someone to access MCT services, programs, or facilities.

South #1 Route Map (32)

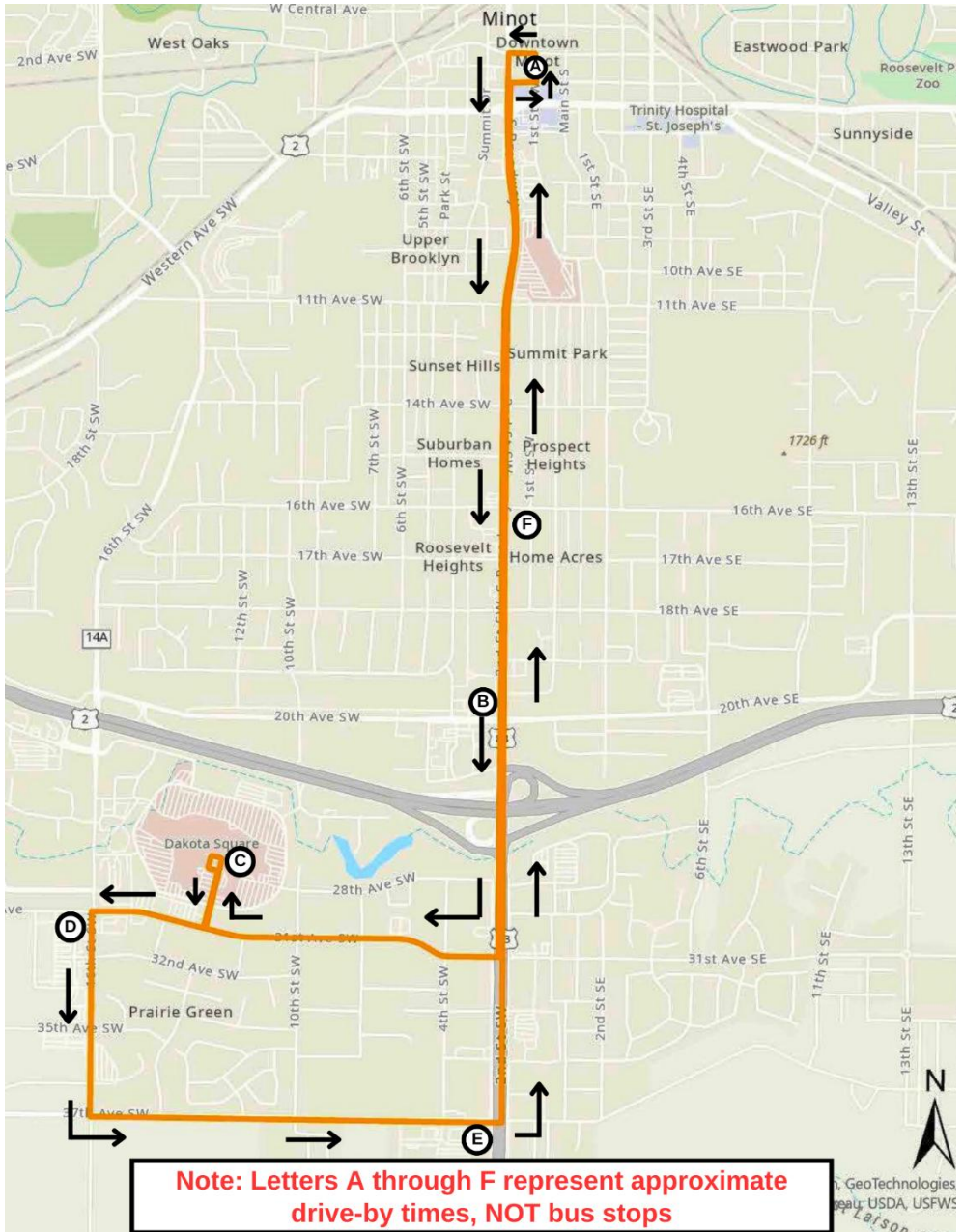

South #1 Time Table

A	B	C	D	E	F	A
Minot City Transit Center	South Broadway & 20th Ave. SW	Dakota Square Mall	31st Ave SW & 16th St. SW (Cashwise)	37th Ave SW & 4th St. SW (WalMart)	South Broadway & 16th Ave. SW	Minot City Transit Center
7:00 AM	7:05 AM	7:09 AM	7:12 AM	7:15 AM	7:20 AM	7:25 AM
8:00 AM	8:05 AM	8:09 AM	8:12 AM	8:15 AM	8:20 AM	8:25 AM
9:00 AM	9:05 AM	9:09 AM	9:12 AM	9:15 AM	9:20 AM	9:25 AM
10:00 AM	10:05 AM	10:09 AM	10:12 AM	10:15 AM	10:20 AM	10:25 AM
11:00 AM	11:05 AM	11:09 AM	11:12 AM	11:15 AM	11:20 AM	11:25 AM
12:00 PM	12:05 PM	12:09 PM	12:12 PM	12:15 PM	12:20 PM	12:25 PM
1:00 PM	1:05 PM	1:09 PM	1:12 PM	1:15 PM	1:20 PM	1:25 PM
2:00 PM	2:05 PM	2:09 PM	2:12 PM	2:15 PM	2:20 PM	2:25 PM
3:00 PM	3:05 PM	3:09 PM	3:12 PM	3:15 PM	3:20 PM	3:25 PM
4:00 PM	4:05 PM	4:09 PM	4:12 PM	4:15 PM	4:20 PM	4:25 PM
5:00 PM	5:05 PM	5:09 PM	5:12 PM	5:15 PM	5:20 PM	5:25 PM
6:00 PM	6:05 PM	6:09 PM	6:12 PM	6:15 PM	6:20 PM	6:25 PM

Major Stops and Points of Interest

Marketplace Foods (16th Avenue) - **A**

Marketplace Foods (South Broadway) - **B**

Dakota Square Mall - **C**

CashWise Foods - **D**

Walmart - **E**

Home Depot - **E**

Menards - **E**

North West Route Map (30)

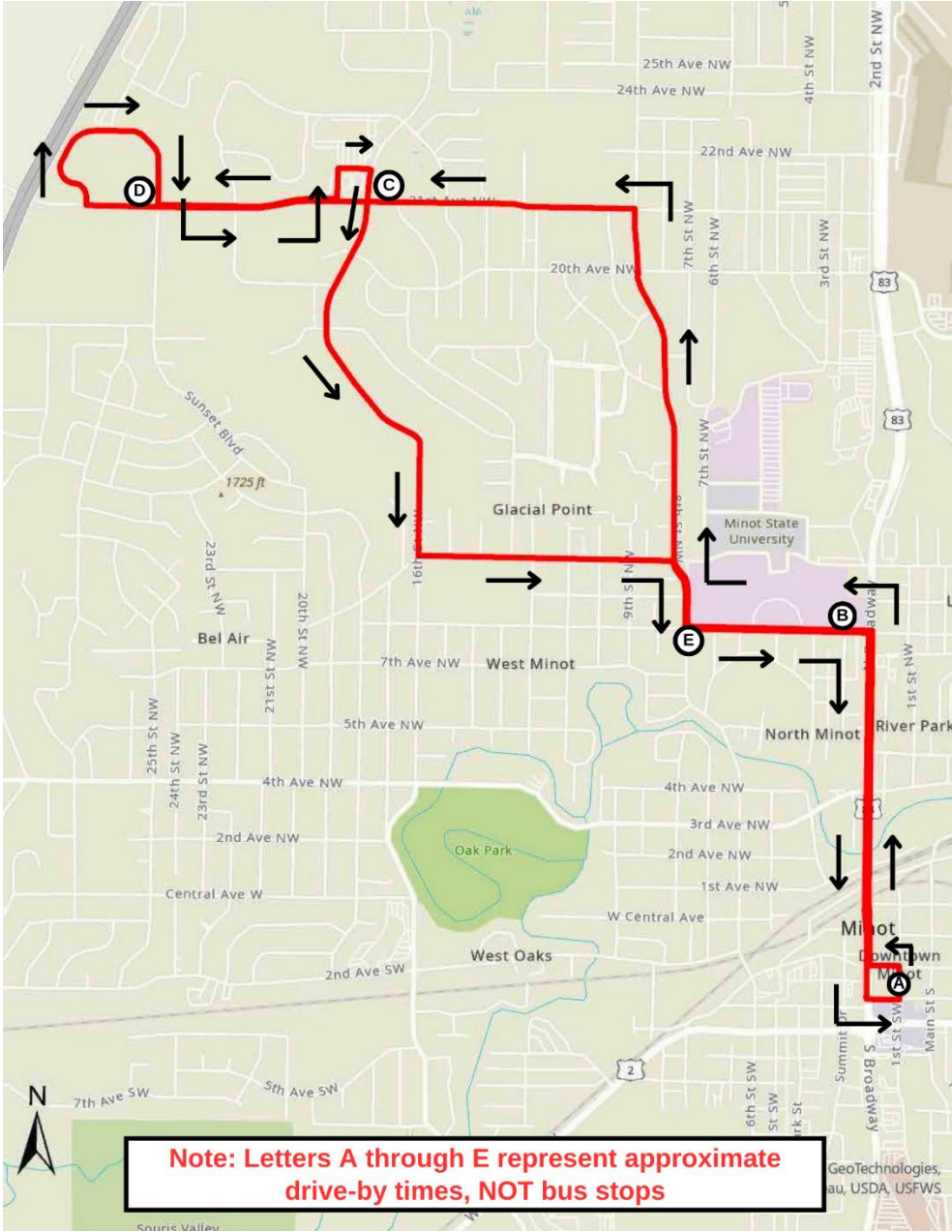

North West Time Table

A	B	C	D	E	A
Minot City Transit Center	University Ave & 4th St NW	21st Ave NW & 16th St NW (Minot North High School)	21st Ave. NW & Landmark Circle	Univ. Ave & 8th St. NW	Minot City Transit Center
7:30 AM	7:35 AM	7:40 AM	7:43 AM	7:50 AM	7:55 AM
8:30 AM	8:35 AM	8:40 AM	8:43 AM	8:50 AM	8:55 AM
9:30 AM	9:35 AM	9:40 AM	9:43 AM	9:50 AM	9:55 AM
10:30 AM	10:35 AM	10:40 AM	10:43 AM	10:50 AM	10:55 AM
11:30 AM	11:35 AM	11:40 AM	11:43 AM	11:50 AM	11:55 AM
12:30 PM	12:35 PM	12:40 PM	12:43 PM	12:50 PM	12:55 PM
1:30 PM	1:35 PM	1:40 PM	1:43 PM	1:50 PM	1:55 PM
2:30 PM	2:35 PM	2:40 PM	2:43 PM	2:50 PM	2:55 PM
3:30 PM	3:35 PM	3:40 PM	3:43 PM	3:50 PM	3:55 PM
4:30 PM	4:35 PM	4:40 PM	4:43 PM	4:50 PM	4:55 PM
5:30 PM	5:35 PM	5:40 PM	5:43 PM	5:50 PM	5:55 PM
6:30 PM	6:35 PM	6:40 PM	6:43 PM	6:50 PM	6:55 PM

Major Stops and Points of Interest

Minot State University – **B & E**

Soccer Complex - **B**

Minot North High School - **C**

St. Alexius Clinic - **D**

Marketplace Foods (North Hill) - **D**

Burdick Jobs Corps Center - **D**

South #1 Route Time Table (Top of the Hour)						North West Route Time Table (Bottom of the Hour)						
A	B	C	D	E	F	A	A	B	C	D	E	A
Leave Minot City Transit Center	South Broadway & 20th Ave. SW	Dakota Square Mall	31st Ave SW & 16th St. SW (Cash Wise)	37th Ave SW & 4th St. SW (WalMart)	South Broadway & 16th Ave. SW	Arrive at Minot City Transit Center	Leave Minot City Transit Center	University Ave. & 4th St. NW (MSU)	21st Ave. NW & 16th St. NW (Minot North High School)	21st Ave. NW & Landmark Circle	University Ave. & 8th St. NW (MSU)	Arrive at Minot City Transit Center
7:00 AM	7:05 AM	7:09 AM	7:12 AM	7:15 AM	7:20 AM	7:25 AM	7:30 AM	7:35 AM	7:40 AM	7:43 AM	7:50 AM	7:55 AM
8:00 AM	8:05 AM	8:09 AM	8:12 AM	8:15 AM	8:20 AM	8:25 AM	8:30 AM	8:35 AM	8:40 AM	8:43 AM	8:50 AM	8:55 AM
9:00 AM	9:05 AM	9:09 AM	9:12 AM	9:15 AM	9:20 AM	9:25 AM	9:30 AM	9:35 AM	9:40 AM	9:43 AM	9:50 AM	9:55 AM
10:00 AM	10:05 AM	10:09 AM	10:12 AM	10:15 AM	10:20 AM	10:25 AM	10:30 AM	10:35 AM	10:40 AM	10:43 AM	10:50 AM	10:55 AM
11:00 AM	11:05 AM	11:09 AM	11:12 AM	11:15 AM	11:20 AM	11:25 AM	11:30 AM	11:35 AM	11:40 AM	11:43 AM	11:50 AM	11:55 AM
12:00 PM	12:05 PM	12:09 PM	12:12 PM	12:15 PM	12:20 PM	12:25 PM	12:30 PM	12:35 PM	12:40 AM	12:43 PM	12:50 PM	12:55 PM
1:00 PM	1:05 PM	1:09 PM	1:12 PM	1:15 PM	1:20 PM	1:25 PM	1:30 PM	1:35 PM	1:40 AM	1:43 PM	1:50 PM	1:55 PM
2:00 PM	2:05 PM	2:09 PM	2:12 PM	2:15 PM	2:20 PM	2:25 PM	2:30 PM	2:35 PM	2:40 AM	2:43 PM	2:50 PM	2:55 PM
3:00 PM	3:05 PM	3:09 PM	3:12 PM	3:15 PM	3:20 PM	3:25 PM	3:30 PM	3:35 PM	3:40 AM	3:43 PM	3:50 PM	3:55 PM
4:00 PM	4:05 PM	4:09 PM	4:12 PM	4:15 PM	4:20 PM	4:25 PM	4:30 PM	4:35 PM	4:40 AM	4:43 PM	4:50 PM	4:55 PM
5:00 PM	5:05 PM	5:09 PM	5:12 PM	5:15 PM	5:20 PM	5:25 PM	5:30 PM	5:35 PM	5:40 AM	5:43 PM	5:50 PM	5:55 PM
6:00 PM	6:05 PM	6:09 PM	6:12 PM	6:15 PM	6:20 PM	6:25 PM	6:30 PM	6:35 PM	6:40 AM	6:43 PM	6:50 PM	6:55 PM

North Central Route Time Table (Top of the Hour)						South East Route Time Table (Bottom of the Hour)					
A	B	C	D	E	A	A	B	C	D	E	A
Leave Minot City Transit Center	20th Ave. NW & 8th St. NW	22nd Ave. NW & 5th St. NW	University Ave. & 3rd St. NE	3rd Ave. SE & 2nd St. SE (Central Campus)	Arrive at Minot City Transit Center	Leave Minot City Transit Center	Hiawatha St. & 16th Ave SE	31st Ave SE & 13th St. SE	31st Ave SE & South Broadway	16th Ave SE & 2nd St. SE	Arrive at Minot City Transit Center
7:00 AM	7:05 AM	7:10 AM	7:15 AM	7:20 AM	7:22 AM	7:30 AM	7:35 AM	7:40 AM	7:45 AM	7:50 AM	7:55 AM
8:00 AM	8:05 AM	8:10 AM	8:15 AM	8:20 AM	8:22 AM	8:30 AM	8:35 AM	8:40 AM	8:45 AM	8:50 AM	8:55 AM
9:00 AM	9:05 AM	9:10 AM	9:15 AM	9:20 AM	9:22 AM	9:30 AM	9:35 AM	9:40 AM	9:45 AM	9:50 AM	9:55 AM
10:00 AM	10:05 AM	10:10 AM	10:15 AM	10:20 AM	10:22 AM	10:30 AM	10:35 AM	10:40 AM	10:45 AM	10:50 AM	10:55 AM
11:00 AM	11:05 AM	11:10 AM	11:15 AM	11:20 AM	11:22 AM	11:30 AM	11:35 AM	11:40 AM	11:45 AM	11:50 AM	11:55 AM
12:00 PM	12:05 PM	12:10 PM	12:15 PM	12:20 PM	12:22 PM	12:30 PM	12:35 PM	12:40 AM	12:45 PM	12:50 PM	12:55 PM
1:00 PM	1:05 PM	1:10 PM	1:15 PM	1:20 PM	1:22 PM	1:30 PM	1:35 PM	1:40 AM	1:45 PM	1:50 PM	1:55 PM
2:00 PM	2:05 PM	2:10 PM	2:15 PM	2:20 PM	2:22 PM	2:30 PM	2:35 PM	2:40 AM	2:45 PM	2:50 PM	2:55 PM
3:00 PM	3:05 PM	3:10 PM	3:15 PM	3:20 PM	3:22 PM	3:30 PM	3:35 PM	3:40 AM	3:45 PM	3:50 PM	3:55 PM
4:00 PM	4:05 PM	4:10 PM	4:15 PM	4:20 PM	4:22 PM	4:30 PM	4:35 PM	4:40 AM	4:45 PM	4:50 PM	4:55 PM
5:00 PM	5:05 PM	5:10 PM	5:15 PM	5:20 PM	5:22 PM	5:30 PM	5:35 PM	5:40 AM	5:45 PM	5:50 PM	5:55 PM
6:00 PM	6:05 PM	6:10 PM	6:15 PM	6:20 PM	6:22 PM	6:30 PM	6:35 PM	6:40 AM	6:45 PM	6:50 PM	6:55 PM

Extra South East Route Time Table (Top of the Hour)						Extra North Central Route Time Table (Bottom of the Hour)					
A	B	C	D	E	A	A	B	C	D	E	A
Leave Minot City Transit Center	Hiawatha St. & 16th Ave SE	31st Ave SE & 13th St. SE	University Ave. & 3rd St. NE	16th Ave SE & 2nd St. SE	Arrive at Minot City Transit Center	Leave Minot City Transit Center	20th Ave. NW & 8th St. NW	22nd Ave. NW & 5th St. NW	University Ave. & 3rd St. NE	3rd Ave. SE & 2nd St. SE (Central Campus)	Arrive at Minot City Transit Center
7:00 AM	7:05 AM	7:10 AM	7:15 AM	7:20 AM	7:25 AM	7:30 AM	7:35 AM	7:40 AM	7:45 AM	7:50 AM	7:55 AM
3:00 PM	3:05 PM	3:10 PM	3:15 PM	3:20 PM	3:25 PM	3:30 PM	3:35 PM	3:40 PM	3:45 PM	3:50 PM	3:55 PM

NOTE: Route and stop times in red are only used on days when school is in session.

North Central Route Map (34)

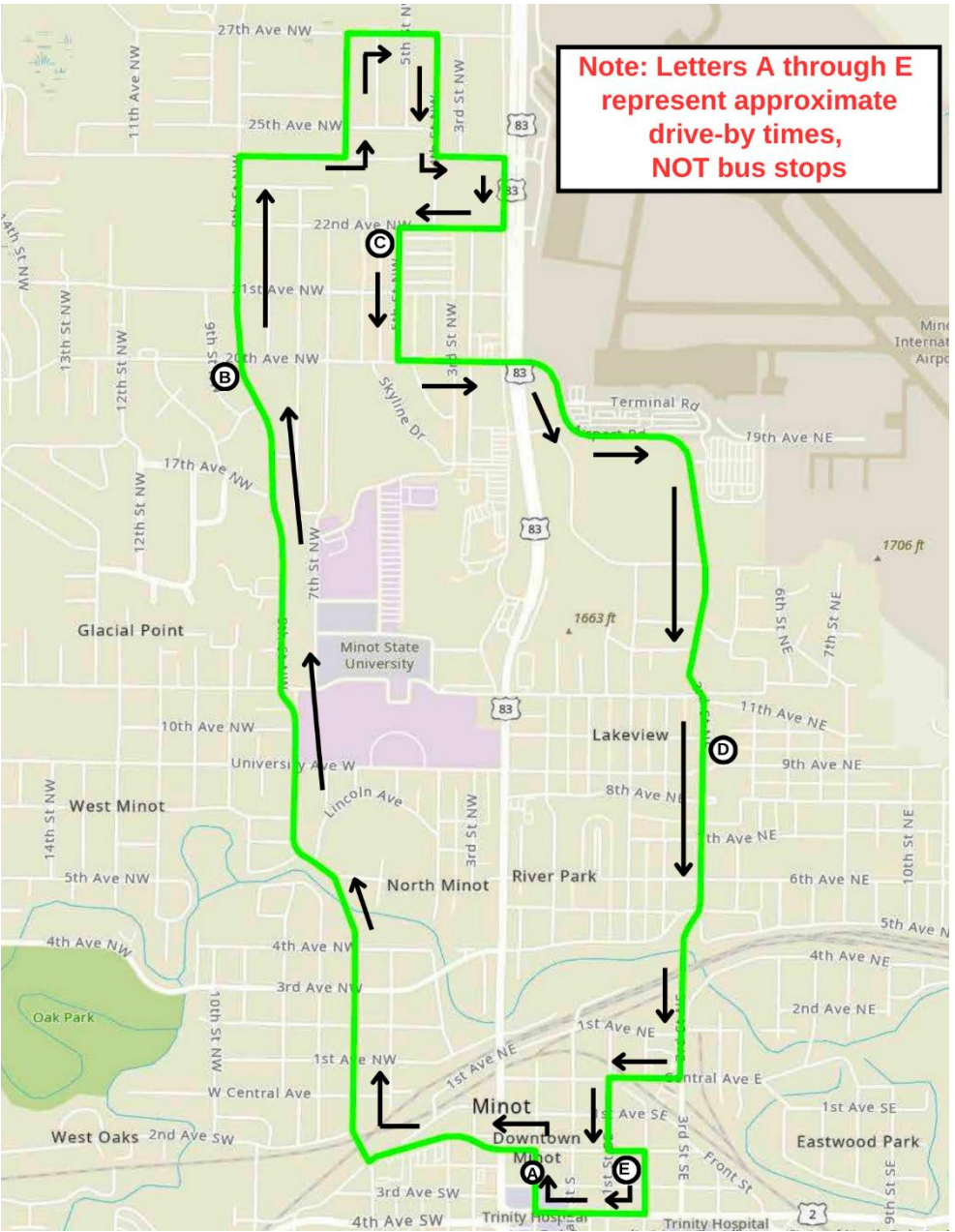

North Central Time Table

A	B	C	D	E	A
Minot City Transit Center	20th Ave. NW & 8th St. NW	22nd Ave. NW & 5th St. NW	University Ave. & 3rd St. NE	3rd Ave. SE & 2nd St. SE (Central Middle School)	Minot City Transit Center
7:00 AM	7:05 AM	7:10 AM	7:15 AM	7:20 AM	7:22 AM
7:30 AM	7:35 AM	7:40 AM	7:45 AM	7:50 AM	7:52 AM
8:00 AM	8:05 AM	8:10 AM	8:15 AM	8:20 AM	8:22 AM
9:00 AM	9:05 AM	9:10 AM	9:15 AM	9:20 AM	9:22 AM
10:00 AM	10:05 AM	10:10 AM	10:15 AM	10:20 AM	10:22 AM
11:00 AM	11:05 AM	11:10 AM	11:15 AM	11:20 AM	11:22 AM
12:00 PM	12:05 PM	12:10 PM	12:15 PM	12:20 PM	12:22 PM
1:00 PM	1:05 PM	1:10 PM	1:15 PM	1:20 PM	1:22 PM
2:00 PM	2:05 PM	2:10 PM	2:15 PM	2:20 PM	2:22 PM
3:00 PM	3:05 PM	3:10 PM	3:15 PM	3:20 PM	3:22 PM
3:30 PM	3:35 PM	3:40 PM	3:45 PM	3:50 PM	3:52 PM
4:00 PM	4:05 PM	4:10 PM	4:15 PM	4:20 PM	4:22 PM
5:00 PM	5:05 PM	5:10 PM	5:15 PM	5:20 PM	5:22 PM
6:00 PM	6:05 PM	6:10 PM	6:15 PM	6:20 PM	6:22 PM

NOTE: Times in red are only used on days when school is in session.

Major Stops and Points of Interest

Lewis and Clark Elementary School - **B**

Polaris Park - **B**

Minot International Airport - **C**

Trinity Nursing Home - **D**

Downtown Minot - **E**

Parker Senior Center - **E**

Central Middle School - **E**

Milton Young Towers - **E**

South East Route Map (33)

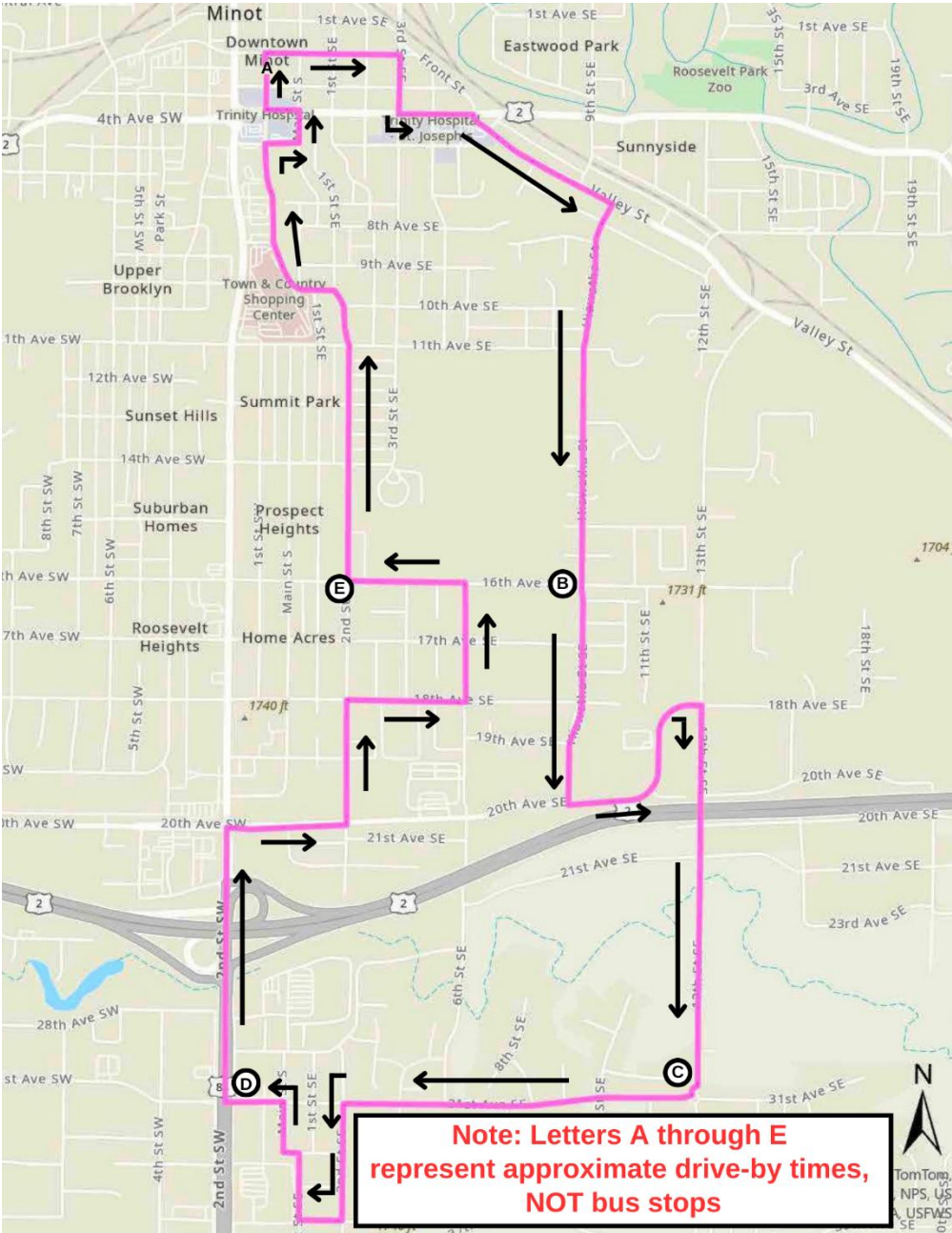

South East Time Table

A	B	C	D	E	A
Minot City Transit Center	Hiawatha St. & 16th Ave SE	31st Ave SE & 13th St. SE	31st Ave SE & South Broadway	16th Ave SE & 2nd St. SE	Minot City Transit Center
7:00 AM	7:05 AM	7:10 AM	7:15 AM	7:20 AM	7:25 AM
7:30 AM	7:35 AM	7:40 AM	7:45 AM	7:50 AM	7:55 AM
8:30 AM	8:35 AM	8:40 AM	8:45 AM	8:50 AM	8:55 AM
9:30 AM	9:35 AM	9:40 AM	9:45 AM	9:50 AM	9:55 AM
10:30 AM	10:35 AM	10:40 AM	10:45 AM	10:50 AM	10:55 AM
11:30 AM	11:35 AM	11:40 AM	11:45 AM	11:50 AM	11:55 AM
12:30 PM	12:35 PM	12:40 PM	12:45 PM	12:50 PM	12:55 PM
1:30 PM	1:35 PM	1:40 PM	1:45 PM	1:50 PM	1:55 PM
2:30 PM	2:35 PM	2:40 PM	2:45 PM	2:50 PM	2:55 PM
3:00 PM	3:05 PM	3:10 PM	3:15 PM	3:20 PM	3:25 PM
3:30 PM	3:35 PM	3:40 PM	3:45 PM	3:50 PM	3:55 PM
4:30 PM	4:35 PM	4:40 PM	4:45 PM	4:50 PM	4:55 PM
5:30 PM	5:35 PM	5:40 PM	5:45 PM	5:50 PM	5:55 PM
6:30 PM	6:35 PM	6:40 PM	6:45 PM	6:50 PM	6:55 PM

NOTE: Times in red are only used on days when school is in session.

Major Stops and Points of Interest

Woodridge Mobile Home Park - C

Home Depot - C

Menards - D

Washington Elementary - D

Our Redeemer's Christian School - D

South Hill Sports Complex - E

Town & Country Shopping Center - E

East Route Map (31)

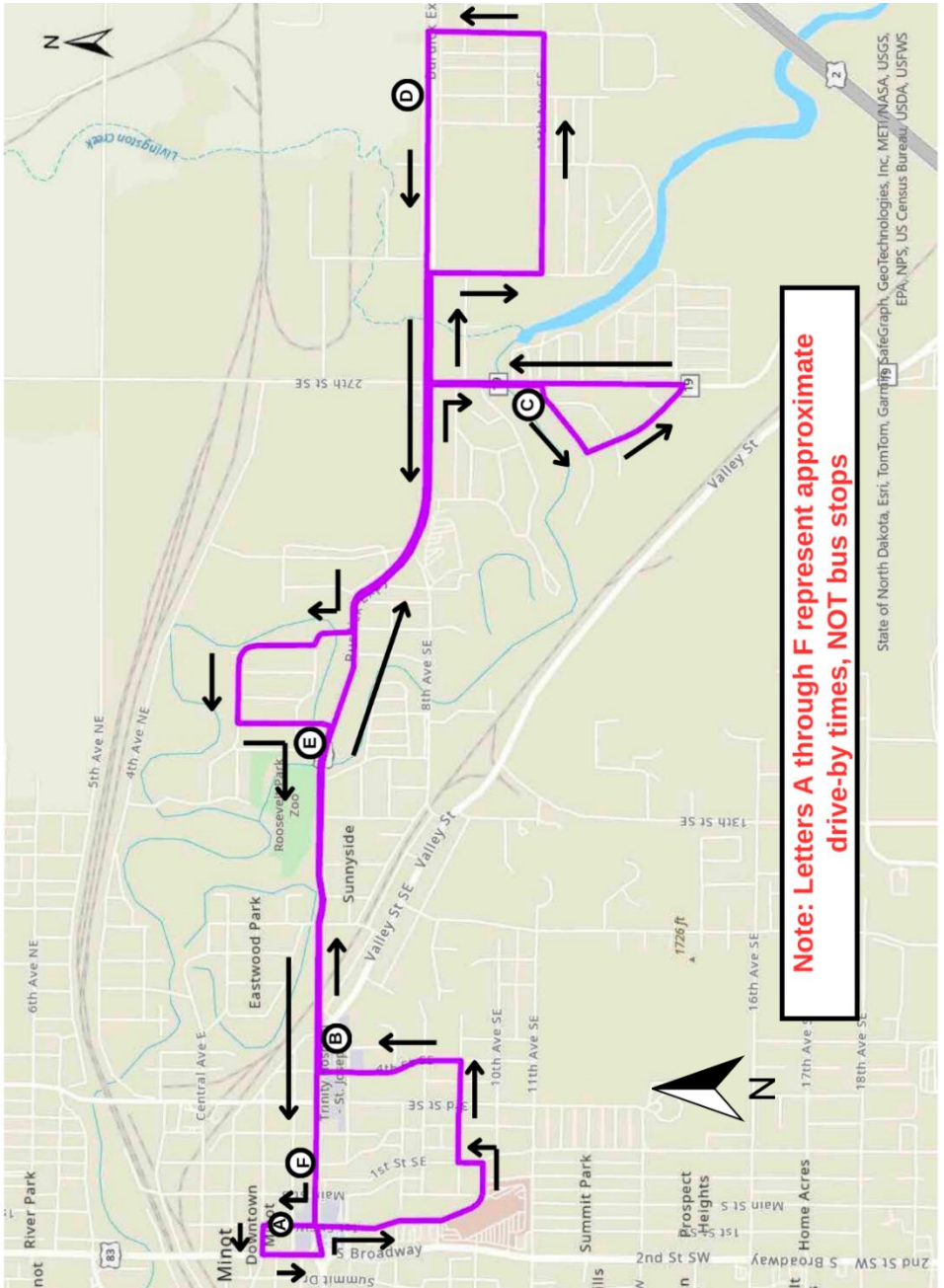

East Time Table

A	B	C	D	E	F	A
Minot City Transit Center	Burdick Expwy East & Valley Street	27th St. SE & El Rio Drive	Burdick Expwy East & 37th St. SE	Burdick Expwy East & 16th St. SE	Burdick Expwy East & 1st St SE (Central Campus)	Minot City Transit Center
7:00 AM	7:05 AM	7:10 AM	7:15 AM	7:20 AM	7:22 AM	7:25 AM
7:30 AM	7:35 AM	7:40 AM	7:45 AM	7:50 AM	7:52 AM	7:55 AM
8:00 AM	8:05 AM	8:10 AM	8:15 AM	8:20 AM	8:22 AM	8:25 AM
9:00 AM	9:05 AM	9:10 AM	9:15 AM	9:20 AM	9:22 AM	9:25 AM
10:00 AM	10:05 AM	10:10 AM	10:15 AM	10:20 AM	10:22 AM	10:25 AM
11:00 AM	11:05 AM	11:10 AM	11:15 AM	11:20 AM	11:22 AM	11:25 AM
12:00 PM	12:05 PM	12:10 PM	12:15 PM	12:20 PM	12:22 PM	12:25 PM
1:00 PM	1:05 PM	1:10 PM	1:15 PM	1:20 PM	1:22 PM	1:25 PM
2:00 PM	2:05 PM	2:10 PM	2:15 PM	2:20 PM	2:22 PM	2:25 PM
3:00 PM	3:05 PM	3:10 PM	3:15 PM	3:20 PM	3:22 PM	3:25 PM
3:30 PM	3:35 PM	3:40 PM	3:45 PM	3:50 PM	3:52 PM	3:55 PM
4:00 PM	4:05 PM	4:10 PM	4:15 PM	4:20 PM	4:22 PM	4:25 PM
5:00 PM	5:05 PM	5:10 PM	5:15 PM	5:20 PM	5:22 PM	5:25 PM
6:00 PM	6:05 PM	6:10 PM	6:15 PM	6:20 PM	6:22 PM	6:25 PM

NOTE: Times in red are only used on days when school is in session.

Major Stops and Points of Interest

Town & Country Shopping Center - **A**

Henry Towers - **A**

Medical Arts Clinic - **B**

Roosevelt Park & Zoo - **B**

ND State Fairgrounds – **B** or **D**

Holiday Village Mobile Home Park - **C**

Jefferson Early Childhood Development Center - **D**

Central Middle School - **F**

West Route Map (35)

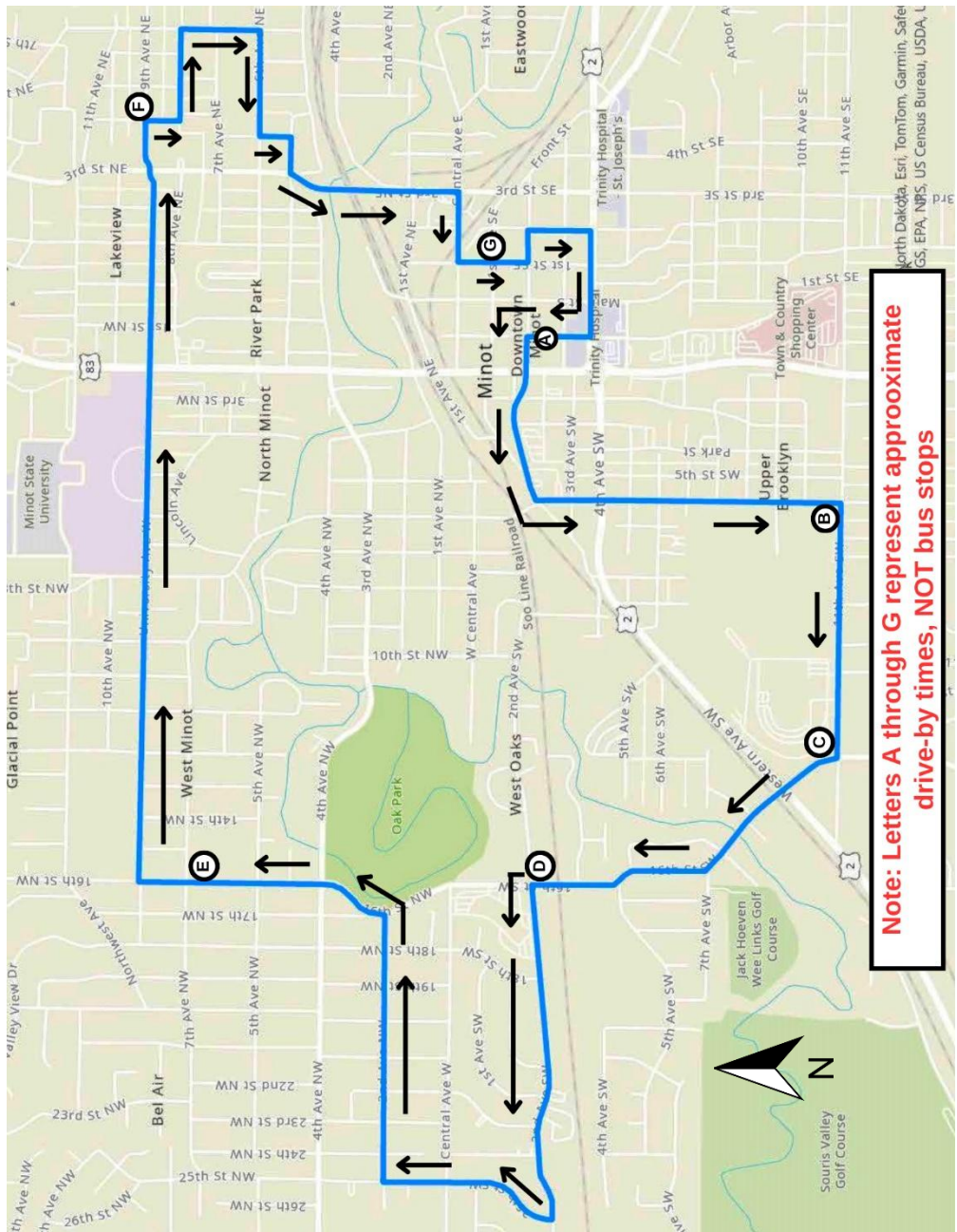

West Time Table

A	B	C	D	E	F	G	A
Minot City Transit Center	11th Ave Sw & 6th St SW (Jim Hill)	11th Ave SW & 16th St SW (Magic City Campus)	2nd Ave SW & 16th St SW	7th Ave NW & 16th St NW	9th Ave NE & 5th St NE	1st Ave SE & 1st St SE	Minot City Transit Center
7:00 AM	7:02 AM	7:03 AM	7:05 AM	7:10 AM	7:15 AM	7:20 AM	7:22 AM
7:30 AM	7:32 AM	7:33 AM	7:35 AM	7:40 AM	7:45 AM	7:50 AM	7:52 AM
8:30 AM	8:32 AM	8:33 AM	8:35 AM	8:40 AM	8:45 AM	8:50 AM	8:52 AM
9:30 AM	9:32 AM	9:33 AM	9:35 AM	9:40 AM	9:45 AM	9:50 AM	9:52 AM
10:30 AM	10:32 AM	10:33 AM	10:35 AM	10:40 AM	10:45 AM	10:50 AM	10:52 AM
11:30 AM	11:32 AM	11:33 AM	11:35 AM	11:40 AM	11:45 AM	11:50 AM	11:52 AM
12:30 PM	12:32 PM	12:33 PM	12:35 PM	12:40 PM	12:45 PM	12:50 PM	12:52 PM
1:30 PM	1:32 PM	1:33 PM	1:35 PM	1:40 PM	1:45 PM	1:50 PM	1:52 PM
2:30 PM	2:32 PM	2:33 PM	2:35 PM	2:40 PM	2:45 PM	2:50 PM	2:52 PM
3:00 PM	3:02 PM	3:03 PM	3:05 PM	3:10 PM	3:15 PM	3:20 PM	3:22 PM
3:30 PM	3:32 PM	3:33 PM	3:35 PM	3:40 PM	3:45 PM	3:50 PM	3:52 PM
4:30 PM	4:32 PM	4:33 PM	4:35 PM	4:40 PM	4:45 PM	4:50 PM	4:52 PM
5:30 PM	5:32 PM	5:33 PM	5:35 PM	5:40 PM	5:45 PM	5:50 PM	5:52 PM
6:30 PM	6:32 PM	6:33 PM	6:35 PM	6:40 PM	6:45 PM	6:50 PM	6:52 PM

NOTE: Times in red are only used on days when school is in session.

Major Stops and Points of Interest

Jim Hill Middle School - **B**

UND Family Practice – **B**

Minot High School (Magic City Campus) - **C**

Arrowhead Shopping Center – **D**

Longfellow Elementary School - **E**

Burdick Job Corps Center - **E**

Minot State University - **E**

Trinity Nursing Home - **F**

Downtown Minot - **G**

Parker Senior Center - **G**

Central Middle School - **G**

Milton Young Towers - **G**

East Route Time Table (Top of the Hour)							West Route Time Table (Bottom of the Hour)							
A	B	C	D	E	F	A	A	B	C	D	E	F	G	A
Leave Minot City Transit Center	Burdick Expwy East & Valley Street	27th St. SE & El Rio Drive (Holiday Village)	Burdick Expwy East & 37th St. SE	Burdick Expwy East & 16th St. SE	Burdick Expwy East & 1st St. SE (Central Campus)	Arrive at Minot City Transit Center	Leave Minot City Transit Center	11th Ave. SW & 6th St. SW (Jimm Hill)	11th Ave. SW & 16th St. SW (Magic City Campus)	2nd Ave. SW & 16th St. NW (Arrowhead)	7th Ave. NW & 16th St. NW (Longfellow)	9th Ave. NE & 5th St. NE (Trinity Homes)	1st Ave. SE & 1st St. SE	Arrive at Minot City Transit Center
7:00 AM	7:05 AM	7:10 AM	7:15 AM	7:20 AM	7:22 AM	7:25 AM	7:30 AM	7:32 AM	7:33 AM	7:35 AM	7:40 AM	7:45 AM	7:50 AM	7:52 AM
8:00 AM	8:05 AM	8:10 AM	8:15 AM	8:20 AM	8:22 AM	8:25 AM	8:30 AM	8:32 AM	8:33 AM	8:35 AM	8:40 AM	8:45 AM	8:50 AM	8:52 AM
9:00 AM	9:05 AM	9:10 AM	9:15 AM	9:20 AM	9:22 AM	9:25 AM	9:30 AM	9:32 AM	9:33 AM	9:35 AM	9:40 AM	9:45 AM	9:50 AM	9:52 AM
10:00 AM	10:05 AM	10:10 AM	10:15 AM	10:20 AM	10:22 AM	10:25 AM	10:30 AM	10:32 AM	10:33 AM	10:35 AM	10:40 AM	10:45 AM	10:50 AM	10:52 AM
11:00 AM	11:05 AM	11:10 AM	11:15 AM	11:20 AM	11:22 AM	11:25 AM	11:30 AM	11:32 AM	11:33 AM	11:35 AM	11:40 AM	11:45 AM	11:50 AM	11:52 AM
12:00 PM	12:05 PM	12:10 PM	12:15 PM	12:20 PM	12:22 PM	12:25 PM	12:30 PM	12:32 PM	12:33 PM	12:35 PM	12:40 AM	12:45 PM	12:50 PM	12:52 PM
1:00 PM	1:05 PM	1:10 PM	1:15 PM	1:20 PM	1:22 PM	1:25 PM	1:30 PM	1:32 PM	1:33 PM	1:35 PM	1:40 AM	1:45 PM	1:50 PM	1:52 PM
2:00 PM	2:05 PM	2:10 PM	2:15 PM	2:20 PM	2:22 PM	2:25 PM	2:30 PM	2:32 PM	2:33 PM	2:35 PM	2:40 AM	2:45 PM	2:50 PM	2:52 PM
3:00 PM	3:05 PM	3:10 PM	3:15 PM	3:20 PM	3:22 PM	3:25 PM	3:30 PM	3:32 PM	3:33 PM	3:35 PM	3:40 AM	3:45 PM	3:50 PM	3:52 PM
4:00 PM	4:05 PM	4:10 PM	4:15 PM	4:20 PM	4:22 PM	4:25 PM	4:30 PM	4:32 PM	4:33 PM	4:35 PM	4:40 AM	4:45 PM	4:50 PM	4:52 PM
5:00 PM	5:05 PM	5:10 PM	5:15 PM	5:20 PM	5:22 PM	5:25 PM	5:30 PM	5:32 PM	5:33 PM	5:35 PM	5:40 AM	5:45 PM	5:50 PM	5:52 PM
6:00 PM	6:05 PM	6:10 PM	6:15 PM	6:20 PM	6:22 PM	6:25 PM	6:30 PM	6:32 PM	6:33 PM	6:35 PM	6:40 AM	6:45 PM	6:50 PM	6:52 PM

Extra West Route Time Table (Top of the Hour)								Extra East Route Time Table (Bottom of the Hour)						
A	B	C	D	E	F	G	A	A	B	C	D	E	F	A
Leave Minot City Transit Center	11th Ave. SW & 6th St. SW (Jim Hill)	11th Ave. SW & 16th St. SW (Magic City Campus)	2nd Ave. SW & 16th St. NW (Arrowhead)	7th Ave. NW & 16th St. NW (Longfellow)	9th Ave. NE & 5th St. NE (Trinity Homes)	1st Ave. SE & 1st St. SE	Arrive at Minot City Transit Center	Leave Minot City Transit Center	Burdick Expwy East & Valley Street	27th St. SE & El Rio Drive	Burdick Expwy East & 37th St. SE	Burdick Expwy East & 16th St. SE	Burdick Expwy East & 1st St. SE (Central Campus)	Arrive at Minot City Transit Center
7:00 AM	7:02 AM	7:03 AM	7:05 AM	7:10 AM	7:15 AM	7:20 AM	7:22 AM	7:30 AM	7:35 AM	7:40 AM	7:45 AM	7:50 AM	7:52 AM	7:55 AM
3:00 PM	3:02 PM	3:03 PM	3:05 PM	3:10 PM	3:15 PM	3:20 PM	3:22 PM	3:30 PM	3:35 PM	3:40 PM	3:45 PM	3:50 PM	3:52 PM	3:55 PM
NOTE: Route and stop times in red are only used on days when school is in session.														

North Route Time Table (Top of the Hour)						South West Route Time Table (Bottom of the Hour)					
A	B	C	D	E	A	A	B	C	D	E	A
Leave Minot City Transit Center	20th Ave NW & North Broadway	36th Ave NW & North Broadway	30th Ave NW & 16th St. NW	21st Ave NW & North Broadway	Arrive at Minot City Transit Center	Leave Minot City Transit Center	19th Ave SW & 6th St. SW	31st Ave SW & 16th St. SW	Trinity Hospital	16th Ave SW & 16th St. SW	Arrive at Minot City Transit Center
7:00 AM	7:05 AM	7:10 AM	7:15 AM	7:20 AM	7:25 AM	7:30 AM	7:35 AM	7:40 AM	7:45 AM	7:50 AM	7:55 AM
8:00 AM	8:05 AM	8:10 AM	8:15 AM	8:20 AM	8:25 AM	8:30 AM	8:35 AM	8:40 AM	8:45 AM	8:50 AM	8:55 AM
9:00 AM	9:05 AM	9:10 AM	9:15 AM	9:20 AM	9:25 AM	9:30 AM	9:35 AM	9:40 AM	9:45 AM	9:50 AM	9:55 AM
10:00 AM	10:05 AM	10:10 AM	10:15 AM	10:20 AM	10:25 AM	10:30 AM	10:35 AM	10:40 AM	10:45 AM	10:50 AM	10:55 AM
11:00 AM	11:05 AM	11:10 AM	11:15 AM	11:20 AM	11:25 AM	11:30 AM	11:35 AM	11:40 AM	11:45 AM	11:50 AM	11:55 AM
12:00 PM	12:05 PM	12:10 PM	12:15 PM	12:20 PM	12:25 PM	12:30 PM	12:35 PM	12:40 AM	12:45 PM	12:50 PM	12:55 PM
1:00 PM	1:05 PM	1:10 PM	1:15 PM	1:20 PM	1:25 PM	1:30 PM	1:35 PM	1:40 AM	1:45 PM	1:50 PM	1:55 PM
2:00 PM	2:05 PM	2:10 PM	2:15 PM	2:20 PM	2:25 PM	2:30 PM	2:35 PM	2:40 AM	2:45 PM	2:50 PM	2:55 PM
3:00 PM	3:05 PM	3:10 PM	3:15 PM	3:20 PM	3:25 PM	3:30 PM	3:35 PM	3:40 AM	3:45 PM	3:50 PM	3:55 PM
4:00 PM	4:05 PM	4:10 PM	4:15 PM	4:20 PM	4:25 PM	4:30 PM	4:35 PM	4:40 AM	4:45 PM	4:50 PM	4:55 PM
5:00 PM	5:05 PM	5:10 PM	5:15 PM	5:20 PM	5:25 PM	5:30 PM	5:35 PM	5:40 AM	5:45 PM	5:50 PM	5:55 PM
6:00 PM	6:05 PM	6:10 PM	6:15 PM	6:20 PM	6:25 PM	6:30 PM	6:35 PM	6:40 AM	6:45 PM	6:50 PM	6:55 PM
Extra South West Route Time Table						Extra North Route Time Table					
A	B	C	D	E	A	A	B	C	D	E	A
Leave Minot City Transit Center	19th Ave SW & 6th St. SW	31st Ave SW & 16th St. SW	Trinity Hospital	16th Ave SW & 16th St. SW	Arrive at Minot City Transit Center	Leave Minot City Transit Center	20th Ave NW & North Broadway	36th Ave NW & North Broadway	30th Ave NW & 16th St. NW	21st Ave NW & North Broadway	Arrive at Minot City Transit Center
7:00 AM	7:05 AM	7:10 AM	7:15 AM	7:20 AM	7:25 AM	7:30 AM	7:35 AM	7:40 AM	7:45 AM	7:50 AM	7:52 AM
3:00 PM	3:05 PM	3:10 PM	3:15 PM	3:20 PM	3:25 PM	3:30 PM	3:35 PM	3:40 PM	3:45 PM	3:50 PM	3:52 PM

NOTE: Route and stop times in red are only used on days when school is in session.

NOTE: Route and stop times in red are only used on days when school is in session.

North Route Map (37)

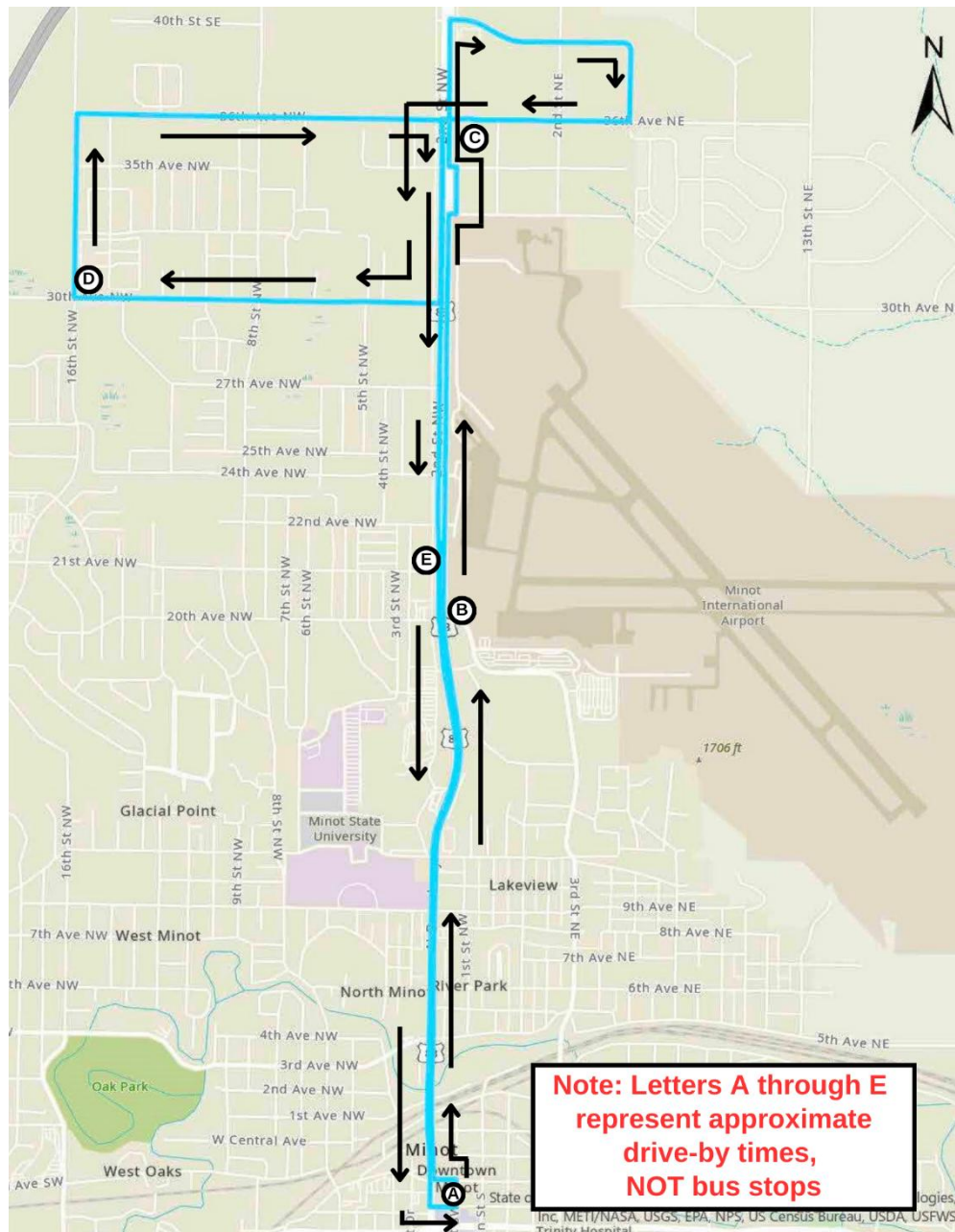

North Time Table

A	B	C	D	E	A
Minot City Transit Center	20th Ave NW & North Broadway	36th Ave NW & North Broadway	30th Ave NW & 16th St. NW	21st Ave NW & North Broadway	Minot City Transit Center
7:00 AM	7:05 AM	7:10 AM	7:15 AM	7:20 AM	7:22 AM
7:30 AM	7:35 AM	7:40 AM	7:45 AM	7:50 AM	7:52 AM
8:00 AM	8:05 AM	8:10 AM	8:15 AM	8:20 AM	8:22 AM
9:00 AM	9:05 AM	9:10 AM	9:15 AM	9:20 AM	9:22 AM
10:00 AM	10:05 AM	10:10 AM	10:15 AM	10:20 AM	10:22 AM
11:00 AM	11:05 AM	11:10 AM	11:15 AM	11:20 AM	11:22 AM
12:00 PM	12:05 PM	12:10 PM	12:15 PM	12:20 PM	12:22 PM
1:00 PM	1:05 PM	1:10 PM	1:15 PM	1:20 PM	1:22 PM
2:00 PM	2:05 PM	2:10 PM	2:15 PM	2:20 PM	2:22 PM
3:00 PM	3:05 PM	3:10 PM	3:15 PM	3:20 PM	3:22 PM
3:30 PM	3:35 PM	3:40 PM	3:45 PM	3:50 PM	3:52 PM
4:00 PM	4:05 PM	4:10 PM	4:15 PM	4:20 PM	4:22 PM
5:00 PM	5:05 PM	5:10 PM	5:15 PM	5:20 PM	5:22 PM
6:00 PM	6:05 PM	6:10 PM	6:15 PM	6:20 PM	6:22 PM

NOTE: Times in red are only used on days when school is in session.

Major Stops and Points of Interest

ND Job Service - **B**

Community Medical Services - **C**

Ramstad Middle School - **D**

Bishop Ryan Catholic School – **A** or **E**

South West Route Map (36)

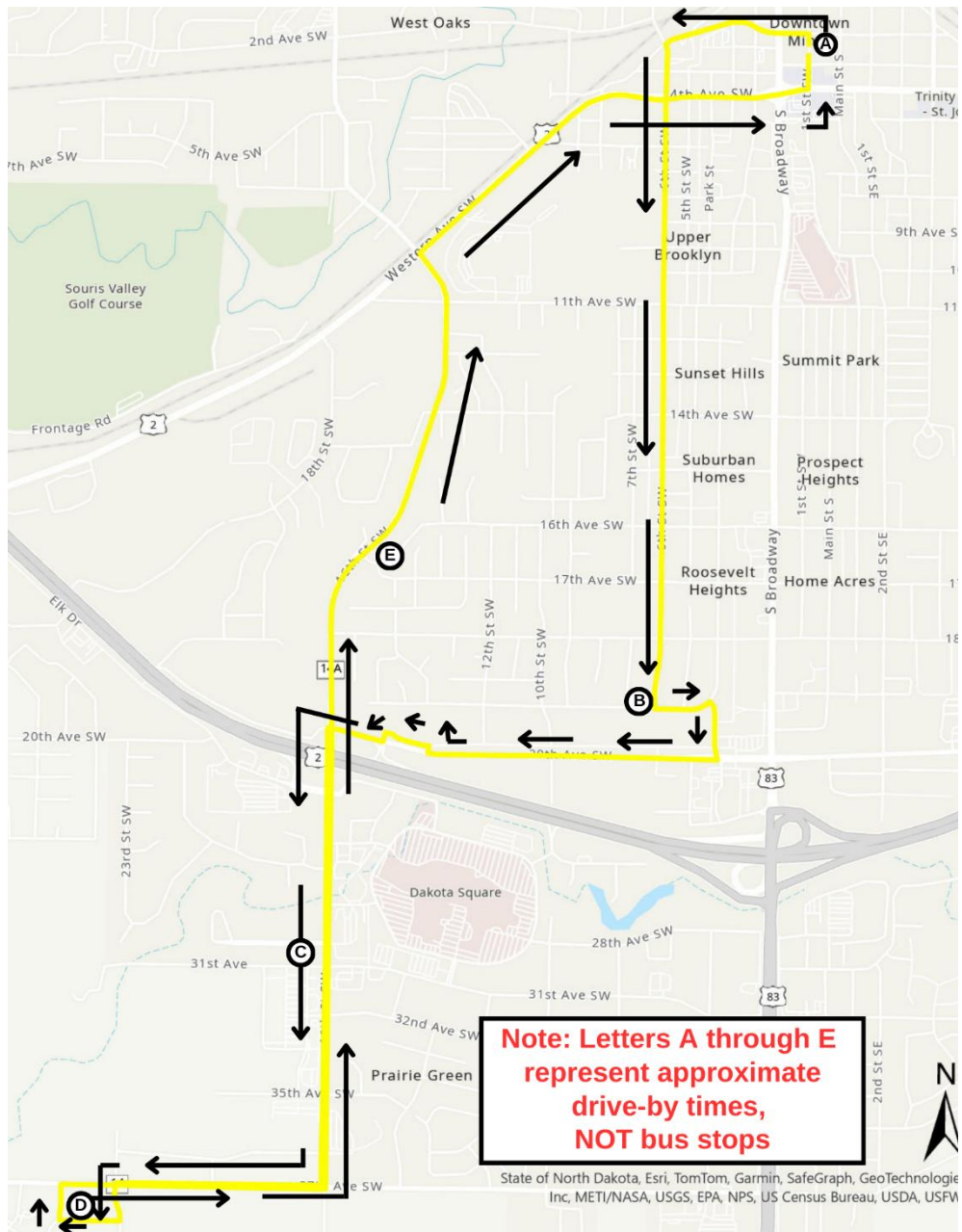

South West Time Table

A	B	C	D	E	A
Minot City Transit Center	19th Ave SW & 6th St. SW	31st Ave SW & 16th St. SW	Trinity Hospital	16th Ave SW & 16th St SW	Minot City Transit Center
7:00 AM	7:05 AM	7:10 AM	7:15 AM	7:20 AM	7:25 AM
7:30 AM	7:35 AM	7:40 AM	7:45 AM	7:50 AM	7:55 AM
8:30 AM	8:35 AM	8:40 AM	8:45 AM	8:50 AM	8:55 AM
9:30 AM	9:35 AM	9:40 AM	9:45 AM	9:50 AM	9:55 AM
10:30 AM	10:35 AM	10:40 AM	10:45 AM	10:50 AM	10:55 AM
11:30 AM	11:35 AM	11:40 AM	11:45 AM	11:50 AM	11:55 AM
12:30 PM	12:35 PM	12:40 PM	12:45 PM	12:50 PM	12:55 PM
1:30 PM	1:35 PM	1:40 PM	1:45 PM	1:50 PM	1:55 PM
2:30 PM	2:35 PM	2:40 PM	2:45 PM	2:50 PM	2:55 PM
3:00 PM	3:05 PM	3:10 PM	3:15 PM	3:20 PM	3:25 PM
3:30 PM	3:35 PM	3:40 PM	3:45 PM	3:50 PM	3:55 PM
4:30 PM	4:35 PM	4:40 PM	4:45 PM	4:50 PM	4:55 PM
5:30 PM	5:35 PM	5:40 PM	5:45 PM	5:50 PM	5:55 PM
6:30 PM	6:35 PM	6:40 PM	6:45 PM	6:50 PM	6:55 PM

NOTE: Times in red are only used on days when school is in session.

Major Stops and Points of Interest

Jim Hill Middle School - **A**

Edison Elementary School - **A**

Marketplace Foods - **B**

Social Security Office - **B**

CVS Pharmacy - **B**

Cashwise - **C**

Trinity Health Hospital - **D**

YMCA - **D**

All Routes Map

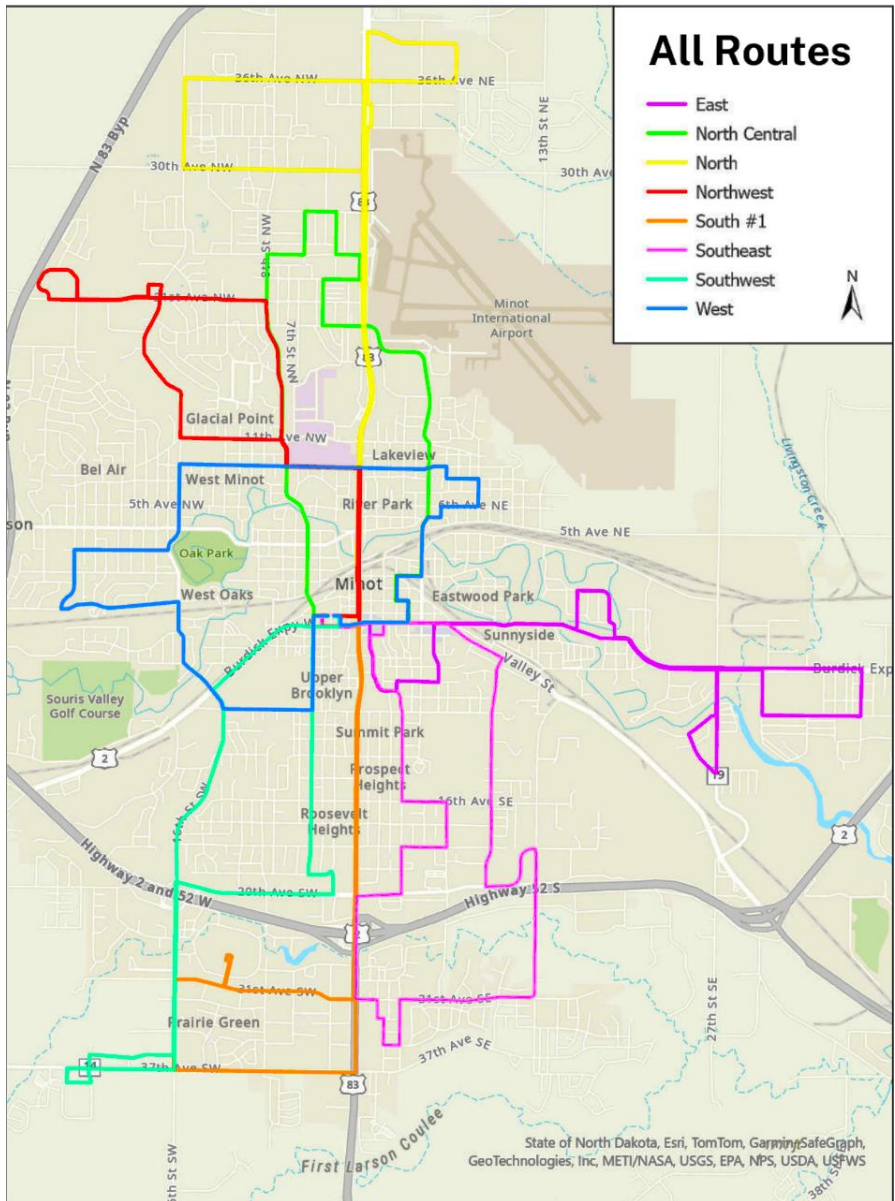

HOW TO BOARD WHEELCHAIR - LIFT EQUIPPED BUSES

1. Indicate you want the bus by waiting about 4 feet from the curb on the sidewalk of a street corner or bus stop.
2. The operator will open the door from inside and will come outside to operate the lift. The operator will lower the lift to the ground. Roll either forward or backward onto the lift. If possible, avoid bouncing onto the lift. When in place, set your brake or turn off the power.
3. The bus operator will raise the lift to floor level. You then release your brakes and proceed to the wheelchair tie-down area.
4. The operator will stow the lift and, for your safety, secure the wheelchair in the tie-down area.
5. The operator will secure you with a lap and shoulder restraint at your request (they are not required).
6. Approximately $\frac{3}{4}$ block from where you wish to exit, push the "stop requested" tape or touch pad.
7. To exit, reverse the boarding processes, and when the operator lowers you to ground level, exit carefully from the lift.

HOW TO BOARD WHEELCHAIR, RAMP-EQUIPPED, BUSES

1. As the bus approaches your stop, be sure it is the correct bus before boarding. Each bus has a destination sign over the windshield, and on the curbside of the bus, displaying the route name and number.
2. Please wait until other passengers have boarded and position your wheelchair at least three feet back from the curb. The driver will extend the ramp so that you may enter the bus. Please listen and carefully follow any instructions given by the driver.
3. Roll your chair backward up the ramp. Once your chair is in position, lock your wheelchair brakes, and the driver will use tie downs to secure you and your wheelchair.
4. Please tell the driver the location where you want to de-board so that the driver can properly position the bus at your departure point.
5. Your wheelchair must be properly secured, and brakes must be set before the driver moves the bus.
6. Please signal your departure approximately one block ahead of your stop by using the signal cord or tape located above the window.
7. When it is clear to do so, the driver will extend the ramp so that you can carefully exit the bus.

PASSENGERS WHO CANNOT CLIMB STEPS

1. When the operator opens the door, inform them that you need to use the lift or ramp

2. The operator will exit the bus and direct you to step back while the lift is being deployed. The operator will then direct you to walk onto the lift.
3. The operator will then raise the lift to floor level and direct you to enter the bus from the ramp. Once seated, the operator will then stow the lift.
4. To exit the bus, push the “stop requested” touch bar or pad $\frac{3}{4}$ block from where you wish to exit.
5. Reverse the boarding procedure, and when the lift reaches the ground, carefully walk off the lift.

OPERATION OF BIKE RACK

LOADING BIKES

1. Prepare your bike for loading. Remove water bottles, pumps, and other loose items that could fall off while the bus is in motion.
2. Inform the bus driver that you will be loading your bike. You must load your bike from the curb or in front of the bus. Do not step into oncoming traffic to load your bike.
3. Squeeze the handle up to release the latch, then fold down the bike rack. You only need to use one hand to unlatch and pull the bike rack down, so you can hold your bike with your other hand. It is not necessary to lean your bike against the bus.
4. Lift your bike onto the bike rack, fitting wheels into the proper wheel slots. Each wheel slot is clearly labeled for the front wheel. The purpose of the directional placement is to make the bike nearest the bus easier to unload.
5. Raise the Support Arm over the front tire. The Support Arm's number one purpose is to add lateral support when the bus is in motion or at rest. Many bikes will sit in the wheel well without the use of the Support Arm, but rims and tires will sway back and forth without its use.
6. Board the bus and enjoy the ride! Choose a seat near the front of the bus to keep an eye on your bike. **DO NOT FORGET** you have a bike with you when you get off at your stop. New riders often do!

UNLOADING BIKES

1. Inform the bus driver that you will be unloading your bike as you approach your stop. Unload your bike from in front of the bus or from the curb, not from the street.
2. Raise the Support Arm off the tire. The Support Arm automatically folds down to a secure position.
3. Lift your bike out of the bike rack.
4. Fold up the Bike-Rack-for-Buses if there are no bikes on the rack and no one else is waiting to load their bike. The bike rack locks in place.
5. Step away from the bus with your bike.

ADA Transportation

Frequently Asked Questions

CAN I MAKE A REQUEST FOR A RIDE AFTER REGULAR HOURS?

Souris Basin Transportation installed an answering machine to accommodate calls after hours and on weekends. Call **839-7433** to request service.

WHAT IF I AM HEARING IMPAIRED?

To accommodate those who need assistance, Souris Basin Transportation has installed a Telecommunication Display Device (TDD). Call **852-8008** for service.

WHAT IF I NEED A PERSONAL AID TO TRAVEL WITH ME?

If you require a personal aid to assist you, this will be addressed when filling out your ADA form. Upon ADA form approval, your personal aid may travel with you at no charge. Friends or relatives do not qualify as a personal aid unless they are listed on the ADA form. Should someone other than your personal aid wish to travel with you, they must pay the regular fare (same as your cost).

MUST I GIVE THE REASON FOR MY TRIP?

No. The only information required is pickup time and destination.

WHO DO I CALL IF I HAVE A PROBLEM WITH ADA ELIGIBILITY?

Should you be denied eligibility or lose eligibility for ADA transportation, the City of Minot would grant a hearing. This **appeal must be submitted within 60 days** of the denial.

WHO DO I CALL IF I HAVE TROUBLE WITH SCHEDULING OR BUSING?

Contact the Dispatcher at **839-7433** or the Administration Office at **852-8008**. If the problem cannot be resolved, contact the City of Minot Bus Department at **857-4148**. The City of Minot will only address the problems of passengers who are **ADA APPROVED**.

WHAT IF I HAVE SOMEONE WHO IS COMING TO VISIT AND NEEDS ADA TRANSPORTATION?

If the person coming to visit is certified ADA & has ADA identification, that person is allowed to use our system for 21 days.

After that time, this person will be required to certify with the City of Minot.

AMERICANS WITH DISABILITIES

Complementary service for those requiring specially equipped vehicles must be requested from the SOURIS BASIN TRANSPORTATION OFFICE at **839-7433** or the Administration Office at **852-8008**.

HOW DO I REQUEST INFORMATION ABOUT ADA SERVICE?

You need to contact the City of Minot at **857-4148** or Souris Basin Transportation at **839-7433** or **852-8008**.

HOW SOON MAY I RECEIVE SERVICE?

ALL service requests must be made one day in advance of your appointment to allow the dispatcher to schedule a pickup time and a return time. For your convenience, an ADA eligibility form can be sent with the driver.

MUST I BE PERMANENTLY DISABLED TO RECEIVE SERVICE?

No. You can use ADA transportation due to a temporary disability.

WHAT IF I NEED ADA SERVICE ONLY DURING COLD WEATHER?

Contact Souris Basin Transportation, and arrangements will be made for your transportation needs.

WHAT TIME DOES SERVICE START AND END?

Complementary service starts at 7:30 A.M. and ends at 7:00 P.M.

WHAT DAYS CAN I EXPECT TO GET ADA TRANSPORTATION?

Service is provided Monday through Friday of most weeks. The only holidays for which service is provided are the following: Martin Luther King Jr Day, Columbus Day, and Presidents' Day.

HOW FAR IN ADVANCE MAY I SCHEDULE APPOINTMENTS FOR RIDES?

Appointments may be made between one day and 14 days in advance.