

**NOTES:**

1. SDR 26 SHALL BE USED FOR 6" DIAMETER PVC.
2. ANGLE OF TEE FROM VERTICAL MAY BE VARIED TO SUIT HEIGHT OF RISER.
3. IF LENGTH OF RISER IS 5 FEET OR GREATER, 1 1/4" CRUSHED ROCK BEDDING SHALL BE USED TO ENCASE THE WYE AND LOWER BEND.
4. FOR CONNECTIONS TO EXISTING MAINS, REFER TO DETAIL SER-4.

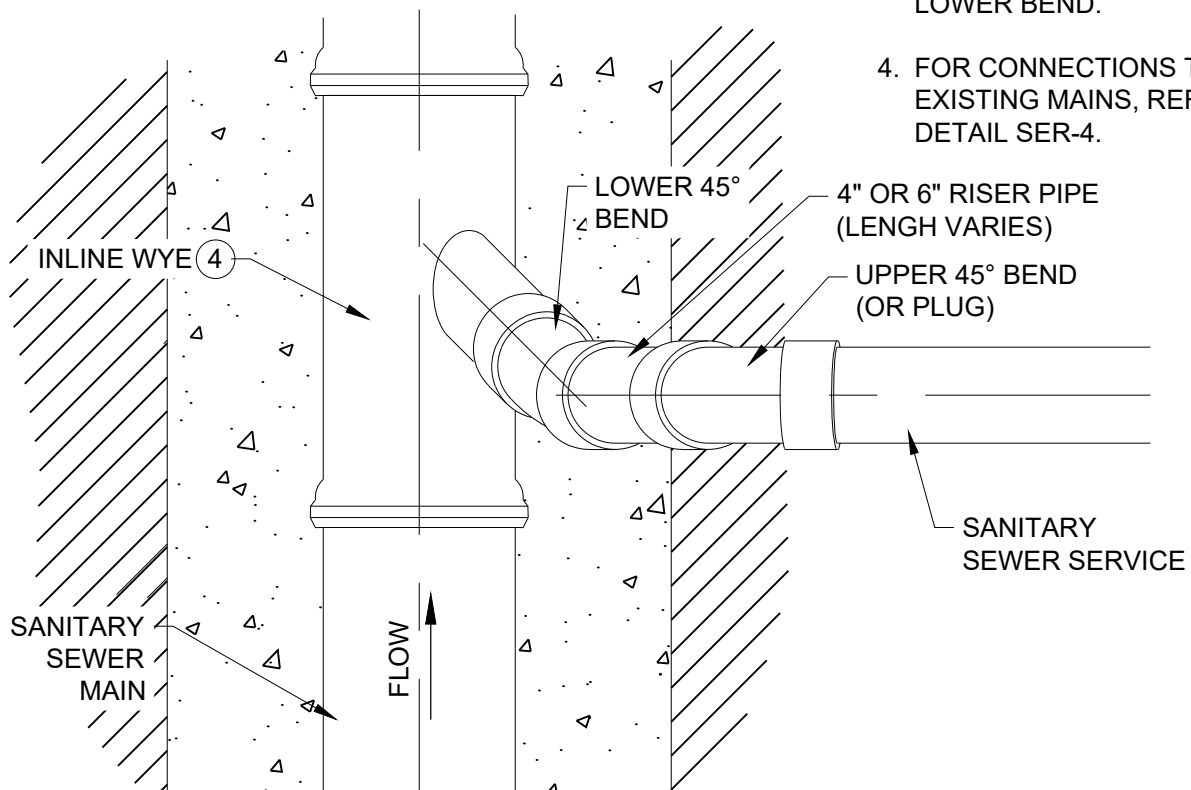

City Plate No.:

SER-5

Last Revision:

12/18/2020

Section:

2400

**STANDARD DETAILS**

**SEWER SERVICE RISER**

**City of Minot**