

# Exhibit 2 - PRELIMINARY PLAT OF STEIN INDUSTRIAL ADDITION

BEING LOT A OF OUTLOT 70 AND OUTLOT 69 LESS THE EAST 1000',  
SECTION 21, TOWNSHIP 155 N, RANGE 82 W  
TO THE CITY OF MINOT, NORTH DAKOTA

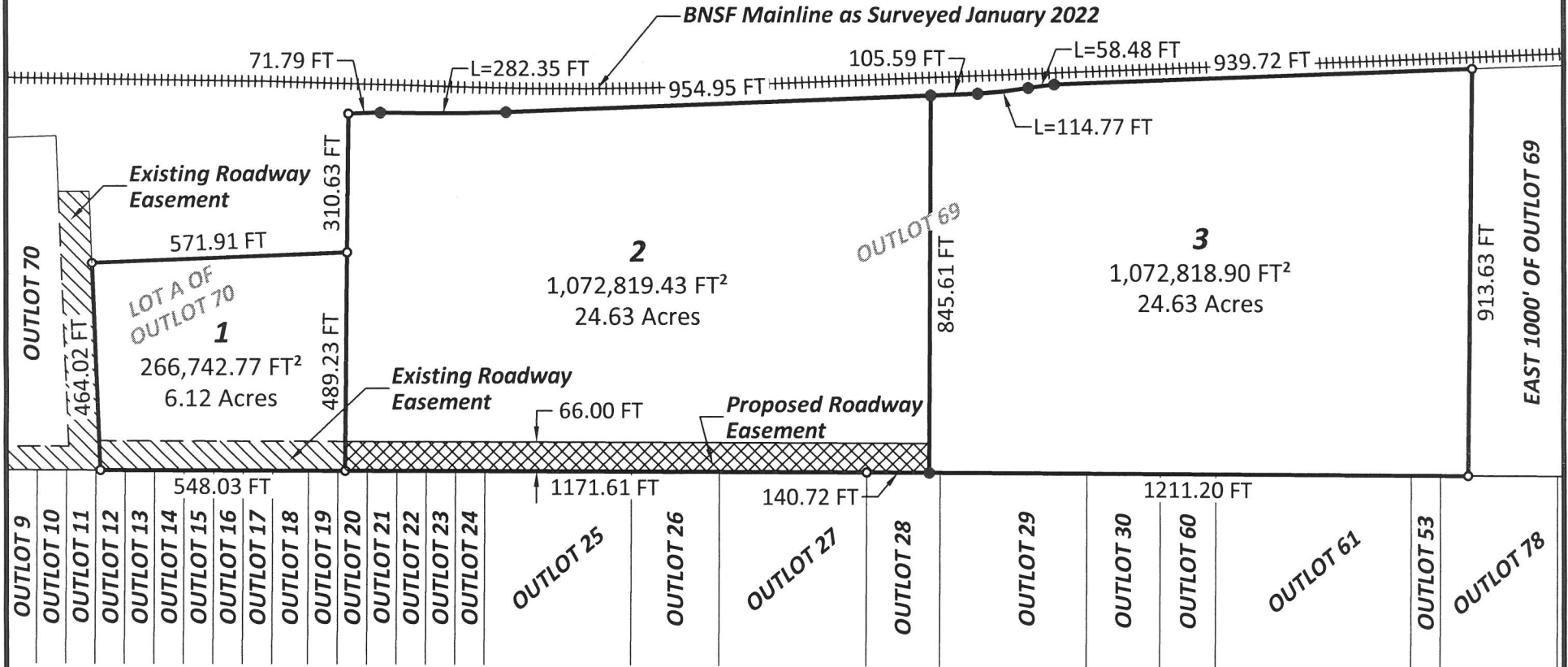

- - Property Corners Found
- - Property Corners Proposed

350 0

Scale: 1" = 350'

**WOLD**  
ENGINEERING, P.C.

915 East 11th Street - PO Box 237 - Bottineau, ND 58318  
110 8th Avenue Southwest - Minot, ND 58701  
316 Eastdale Drive - PO Box 1277 - Bismarck, ND 58502